

north elevation

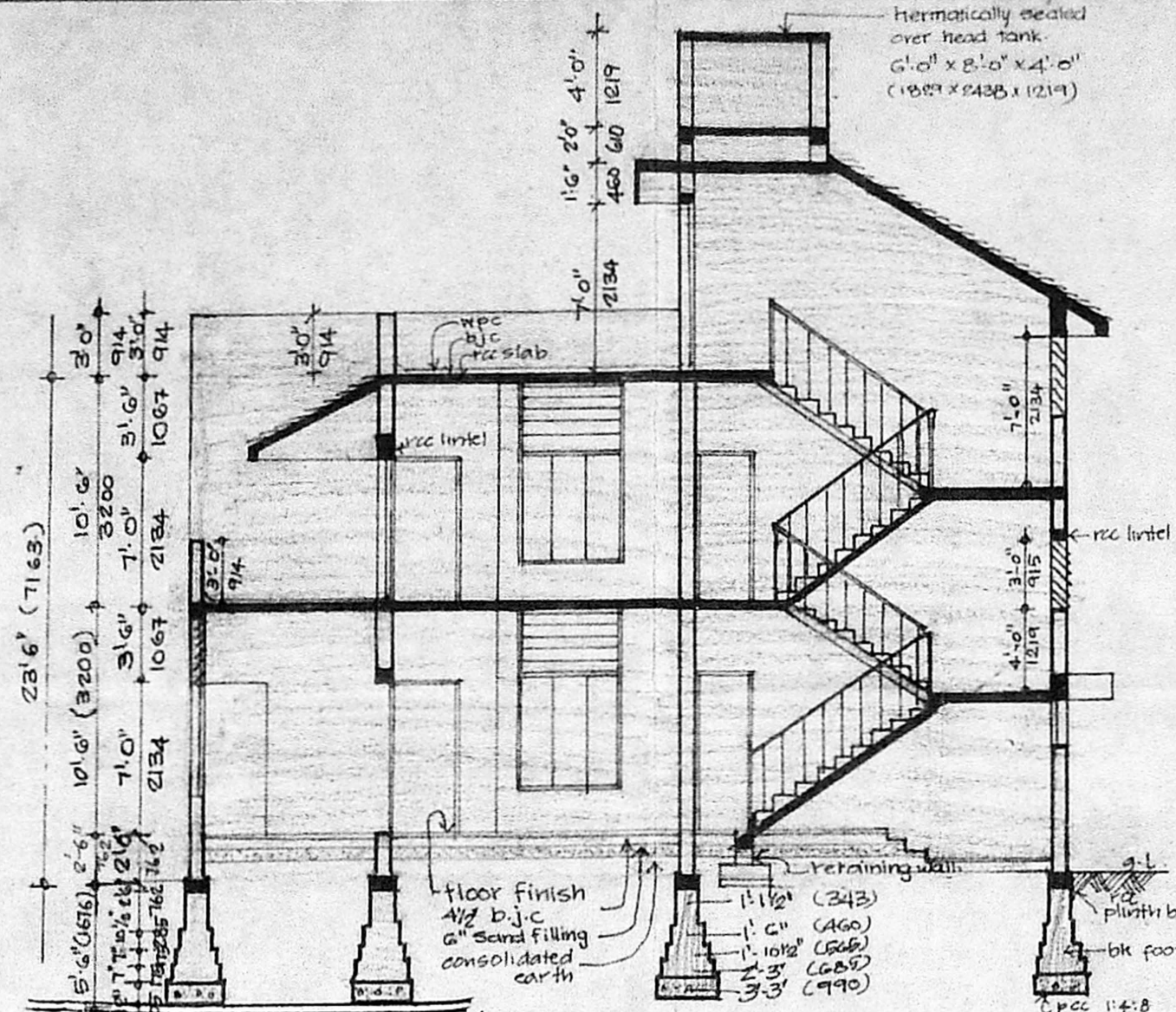

section thro' a-a

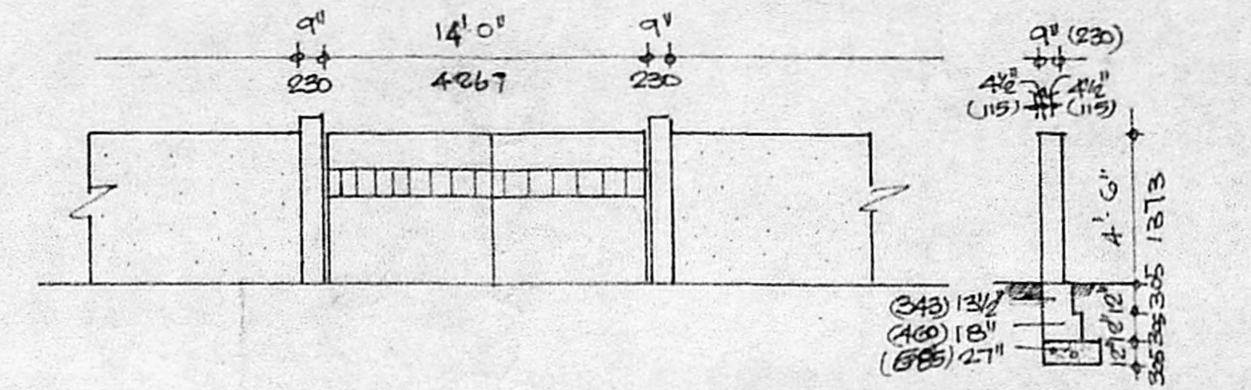

elevation of gate and compound wall.

section thro' compound wall.

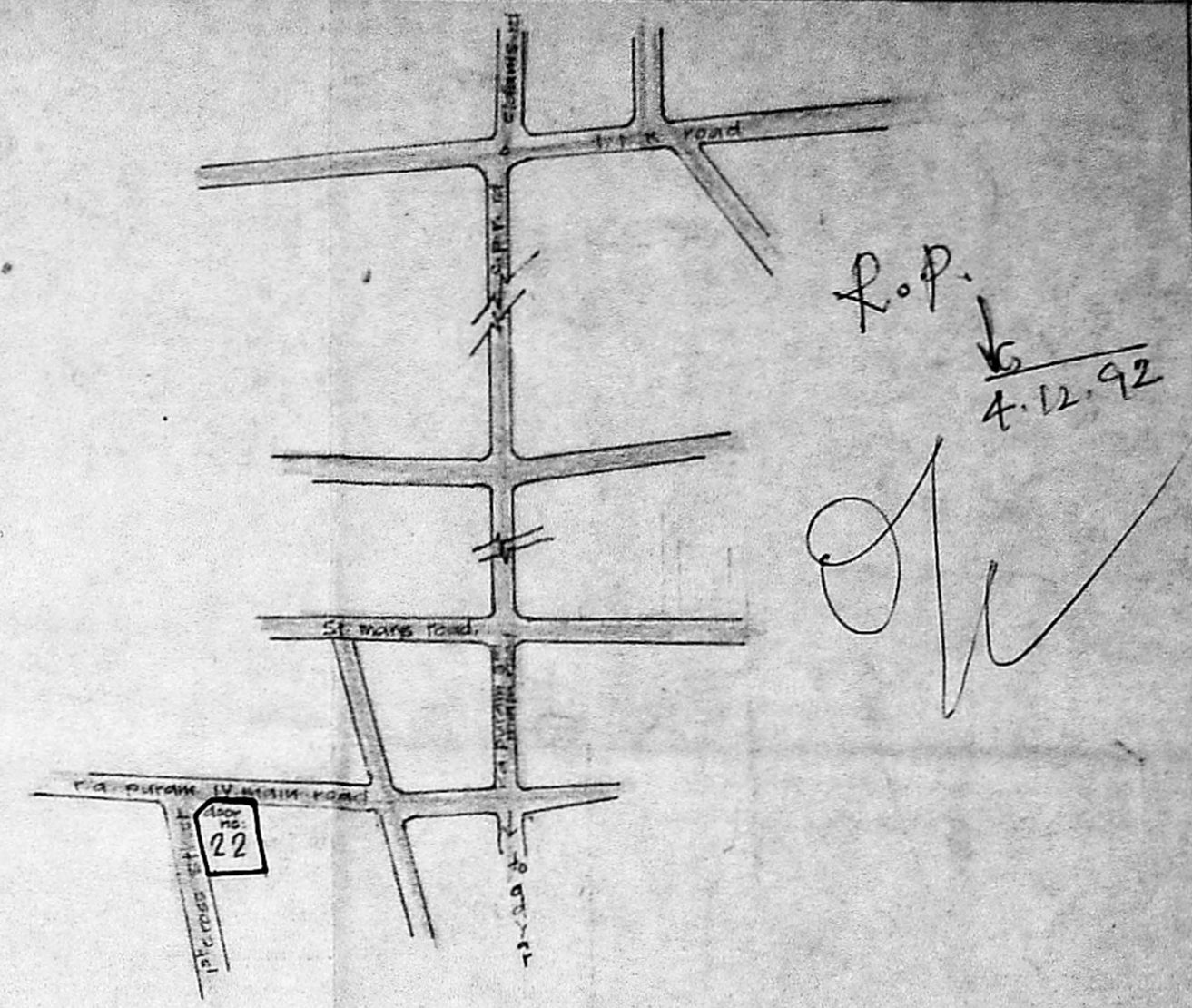

topo plan (not to scale)

R.O.P.
4.12.92
[Signature]

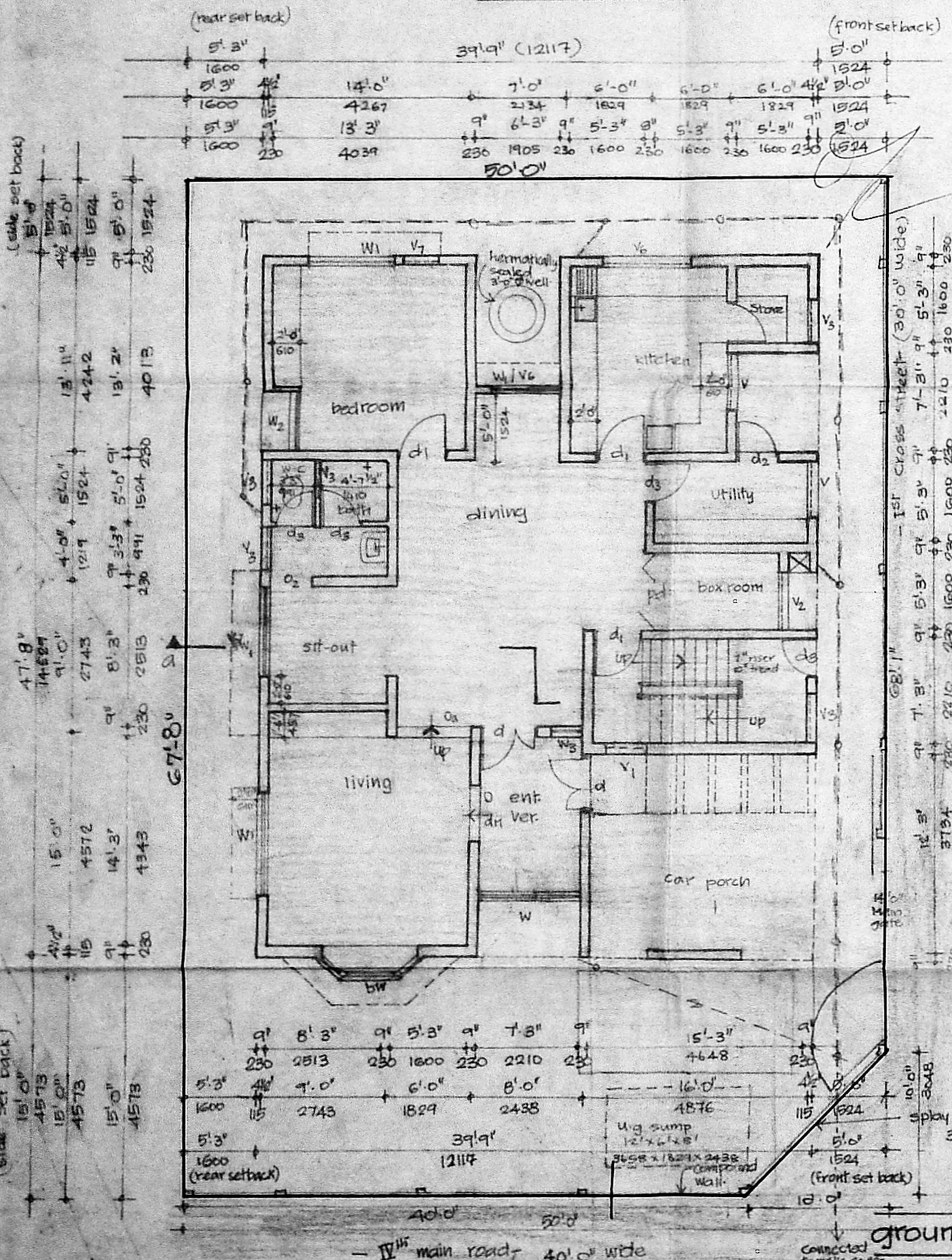

ground floor plan

Planning Permit No. A/1874/92
APPROVED
SUBJECT TO THE CONDITIONS IN THIS OFFICE SITE PLAN
FOR MEMBER T.C. VELARY
MADRAS METROPOLITAN DEVELOPMENT AUTHORITY
MADRAS-600 008

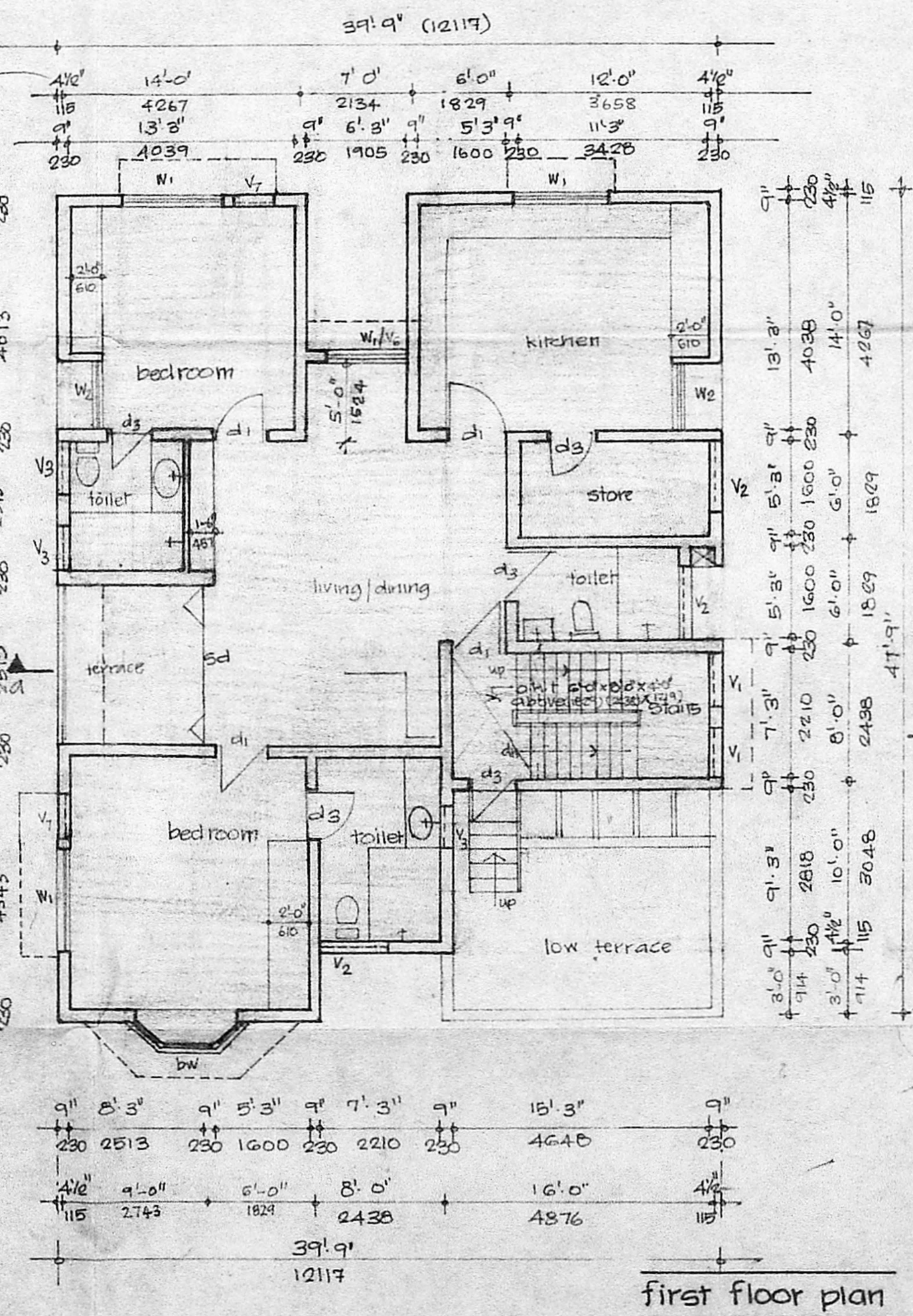

first floor plan

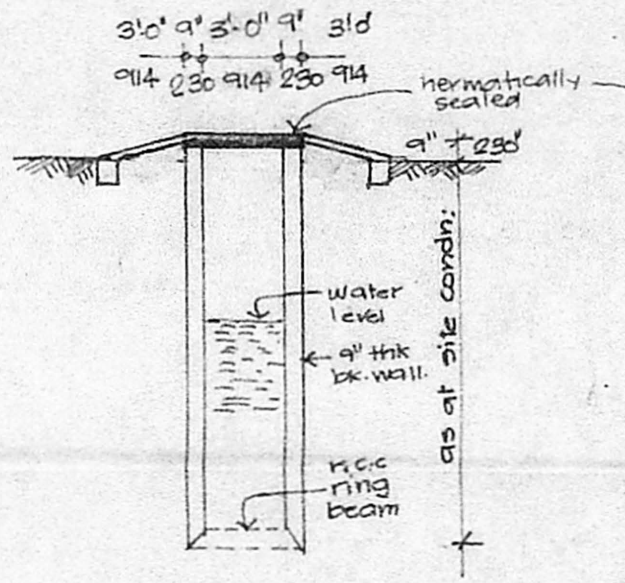

section thro' well.

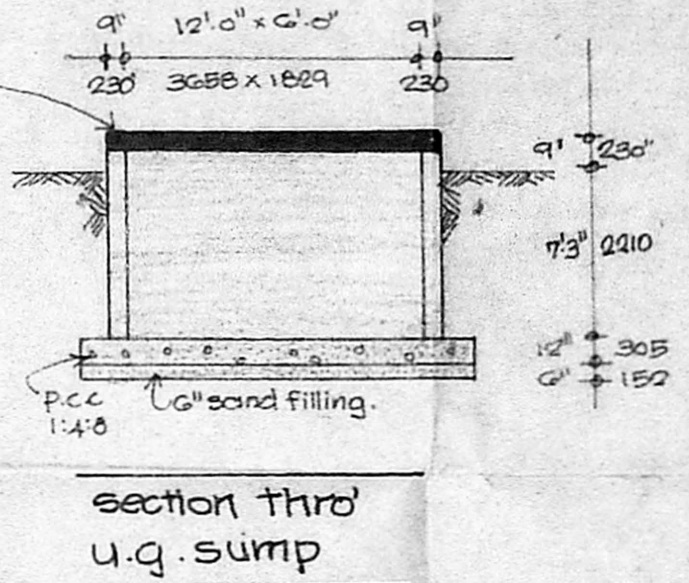

section thro' u.g. sump

schedule of joinery

d	4'-0" x 7'-0"	1219 x 2134	t.w. panelled door
d ₁	3'-0" x 7'-0"	914 x 2134	" " " "
d ₂	3'-0" x 7'-0"	914 x 2134	" " " "
d ₃	2'-0" x 7'-0"	840 x 2134	" " " "
d ₄	4'-0" x 7'-0"	1219 x 2134	opening
s.d.	8'-0" x 7'-0"	1600 x 2134	t.w. special door
p	5'-3" x 7'-0"	1600 x 2134	" " " "
bw	7'-0" x 5'-0"	2134 x 1524	t.w. bay window
w	7'-0" x 5'-0"	2210 x 1524	t.w. glazed window
w ₁	7'-0" x 5'-6"	2337 x 1676	" " " "
w ₂	5'-0" x 5'-0"	1775 x 1524	t.w. glazed window
w ₃	4'-0" x 5'-0"	1219 x 1524	" " " "
w ₄	5'-0" x 5'-6"	1775 x 1676	" " " "
w ₅	2'-0" x 5'-0"	660 x 1524	" " " "
v ₁	5'-0" x 3'-0"	914 x 914	t.w. sandy louvred ventilator
v ₂	3'-0" x 2'-0"	914 x 660	" " " "
v ₃	3'-0" x 3'-0"	1829 x 914	" " " "
v ₄	4'-0" x 3'-0"	1219 x 914	" " " "
v ₅	4'-0" x 2'-2"	1219 x 660	" " " "

area statement

plot area :	3340 sqft	310.29 m ²
built up area:	sqft	m ²
ground floor	1775	164.90
first floor	1590	147.71
terrace floor (stairs head room)	190	18.74
total	3555	326.55

colour code reference.

	site boundary
	proposed work
	roads
	sewer line
	water line

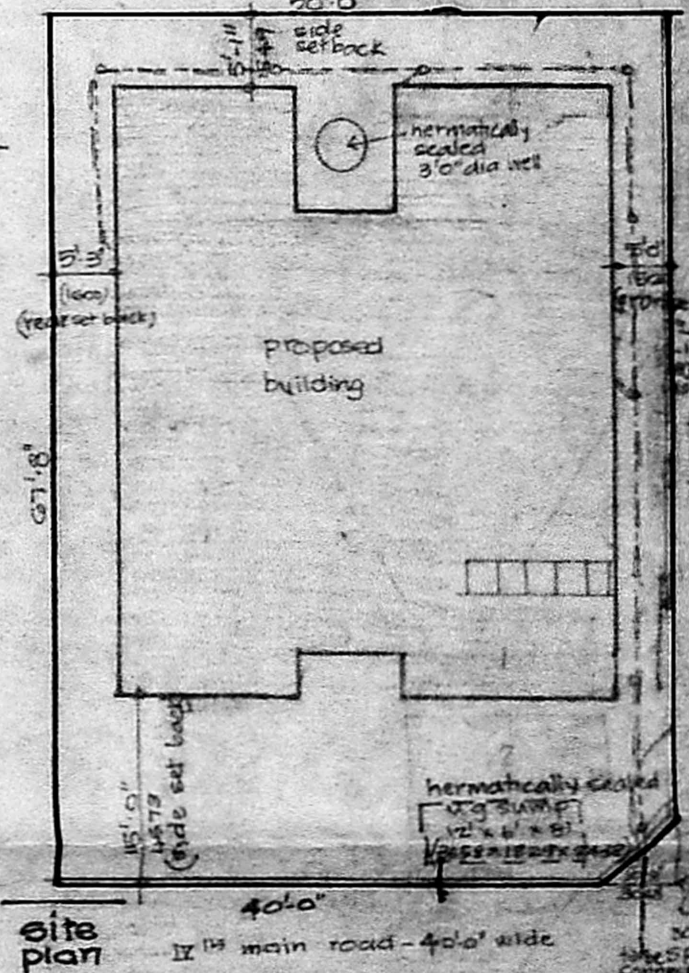

site plan

proposed residential building for smt. shantha narayanan at door no:22
fourth main road, raja annamalai puram, madras-28
(R.S NO 3948/14 & 21, 3945/2,)

P. K. Ramanathan
P. K. RAMANATHAN
LICENSED SURVEYOR
CLASSIFIED SURVEYOR

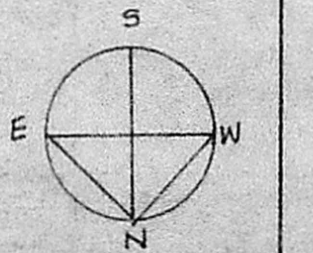

Shakti
owner:

drnno: 4/470
date: 13.02.91
scale: 1" = 8'-0"

P. K. Ramanathan
ramanathan and associates,
architects, engineers, iit-designers,
72-b, c.p. ramaswamy road, madras-18.